

**AKC AGILITY TRIAL PREMIUM LIST**

**ENTRIES OPEN: 8:00 a.m. (MT) Wednesday, March 16, 2011** at the Trial Secretary's Address, before which time entries will not be accepted and will be returned to the exhibitor as provided for in Chapter 1, Section 13 of the Agility Regulations. All entries accepted on a **FIRST RECEIVED** basis.  
**ENTRIES CLOSE: 6:00 p.m. (MT) Friday, April 29, 2011** after which time entries cannot be accepted, cancelled, altered, or substituted except as provided for in Chapter 11, Section 6 of the Rules Applying to Dog Shows.

ONLINE ENTRIES ACCEPTED THROUGH THE AKC ONLINE ENTRY SERVICE. SEE PG 3 FOR ADDITIONAL INFORMATION.

**WESTERN COLORADO AGILITY CLUB**

(Licensed by the American Kennel Club)

**ALL BREED AGILITY TRIALS**

**Saturday, May 14, 2011 (Event # 2011656101)**

**Sunday, May 15, 2011 (Event # 2011656102)**

ENTRIES LIMITED TO 330 RUNS PER DAY  
ENTRIES ACCEPTED ON FIRST RECEIVED BASIS

**This Event is Accepting Entries for Dogs Listed in the AKC Canine Partners Program**

Paper entries received within 24 hrs. of the opening date & time must: 1) include postage or be metered; 2) be delivered by a multi-state or multi-national postal or carrier service, including but not limited to USPS, FedEx, UPS & DHL. If above conditions are not met, the entries are not valid and must be returned to the sender.

Envelopes/transactions containing entries for more than the ten (10) dog maximum and/or entries received prior to the opening date shall be treated as an invalid entry and shall be returned to the sender.

**Mesa County Fairgrounds/ Veterans Park**

2785 Hwy 50, Grand Junction, CO 81503

**This trial will be held outdoors on grass.**

Ring Measurement minimum of 100' x 100'.

**CLASSES OFFERED – ALL JUMP HEIGHTS/LEVELS**  
**STANDARD AGILITY CLASSES - REGULAR AND PREFERRED,**  
**JUMPERS WITH WEAVES - REGULAR AND PREFERRED**  
**FAST – REGULAR AND PREFERRED**

Trial Hours 7:00 AM to 7:00 PM

**JUDGING TO COMMENCE AT 8:00 AM EACH DAY**

**MAIL ALL ENTRIES WITH FEES TO:**

Deb Ascher, Trial Secretary  
3083 Coyote Ridge Dr, Berthoud, CO 80513  
(970) 532-3124 [LookoutTS@aol.com](mailto:LookoutTS@aol.com)

Express mail entries must include signature waiver.

**MAKE CHECKS and MONEY ORDERS** payable to

**WESTERN COLORADO AGILITY CLUB (WCAC)**

**CANADIAN EXHIBITORS** must make fees payable in U.S. Funds

Move up requests must be sent to the Trial Secretary by 6:00 PM, May 9, 2011.

AMERICAN KENNEL CLUB RULES AND REGULATIONS GOVERN THESE TRIALS



CERTIFICATION Permission has been granted by the American Kennel Club for the holding of this event under the American Kennel Club rules and regulations.

James Crowley, Secretary

**WESTERN COLORADO AGILITY CLUB OFFICERS**

President..... Cathy Stampe  
Vice President..... Julie Price  
Secretary.....439 E 7<sup>th</sup> St, Rifle, CO 81650, 970-625-6807, [jprice1@garfieldre2.k12.co.us](mailto:jprice1@garfieldre2.k12.co.us)..... Julie Price  
Treasurer..... Nancy Schmidt

**AGILITY TRIAL CHAIRMAN & EVENT COMMITTEE MEMBERS**

**Julie Price** 439 E. 7<sup>th</sup> St, Rifle CO, 81650 \* (970) 379-1910 \* [jprice1@garfieldre2.k12.co.us](mailto:jprice1@garfieldre2.k12.co.us) **Trial Chairman**  
Cathy Stampe, Nancy Schmidt, Sydney Langner, and John Williams

Betty Richardson &  
Nancy Schmidt  
Sidney Langner

Chief Ring Stewards  
Chief Course Builder

**TRIAL SECRETARY**

Deb Ascher 3083 Coyote Ridge Dr, Berthoud, CO 80513-9590 \* (970) 532-3124 Trial Secretary  
[LookoutTS@aol.com](mailto:LookoutTS@aol.com) \* <http://lookoutgoldens.com/trialservices.htm>

**TRIAL VETERINARIAN (on call):**

Orchard Mesa Veterinary, 2668 Hwy 50, Grand Junction CO, 81503  
970-241-9866

Grand Valley Veterinary Emergency Center, 1660 N. Ave., Grand Junction CO, 81501  
970-255-1911

Exhibitors should follow their veterinarian's recommendations to assure their dogs are free of internal and external parasites, any communicable diseases, and have appropriate vaccinations.

**EMERGENCY SERVICES**

FIRE/POLICE/AMBULANCE

**Mesa County, Colorado 911**

**JUDGE:**

**Mr. Keith Harold (18348)**

968 E 2100th Rd  
Eudora, KS 66025

**STANDARD, JUMPERS WITH WEAVES, FIFTEEN and SEND (FAST)**  
**REGULAR AND PREFERRED**

**CLASS RUNNING ORDER**

**SATURDAY: STANDARD >FAST > JWW**

**SUNDAY: JWW > STANDARD > FAST**

Please consult the AKC Regulations for Agility Trials for a complete description and eligibility for entry into these classes. The exhibitor is fully responsible for entering the dog in the correct class(es)/height divisions. Dogs running in a lower height division than they are eligible for will be eliminated.

All exhibitors should obtain a copy of the Regulations for Agility Trials by downloading them from the American Kennel Club website at <http://www.akc.org/rules/>

## ENTRY FEES PER DAY

First entry of each dog EACH DAY (includes a \$3.00 AKC recording fee) ..... \$20.00  
 Each additional entry of same dog EACH DAY (includes a \$3.00 AKC recording fee)..... \$10.00

### YOU CAN NOW ENTER VIA AKC's ONLINE ENTRY SERVICES

Go to the AKC Agility Online Entry Services home page at [www.akc.org/AgilityEntry](http://www.akc.org/AgilityEntry) and follow the instructions there to use your My AKC account to enter this event online. During the first 48 hours after opening, the initial limit of entries designated as either online or paper will be as follows: 85 online entries and 245 paper entries each day. If either form of entry (paper or online) has not filled at the end of the 48 hour time period, the club reserves the right to decrease or increase either one accordingly.

Mailed entry forms and fees should be sent to: DEB ASCHER, Trial Secretary, 3083 Coyote Ridge Dr, Berthoud CO 80513-9590. Please make checks payable to WESTERN COLORADO AGILITY CLUB (WCAC). No entries will be accepted by phone, fax or hand delivery. Express mail entries must include the signature waiver allowing them to be left at the secretary's address. Inquiries may be directed to Deb Ascher at [LookoutTS@aol.com](mailto:LookoutTS@aol.com). No entry shall be made and no entry shall be accepted which specifies any conditions as to its acceptance.

Illegible entries will not be processed and will be returned to the exhibitor. Returned checks do not constitute a valid entry and the Trial Secretary will add a \$25.00 collection fee to the amount of each returned check.

*If you would like to know the status of your entry prior to the issuance of the judging schedule upon closing, please enclose a self-addressed, stamped envelope or postcard along with your entry. E-mail confirmations will be sent to those listing a legible e-mail address on the entry form.*

## MOVE UPS

Move-Up entries for Saturday, May 14, 2011 will be accepted for dogs that have completed a title after the closing date. Email notification of move ups is acceptable, with return receipt verification from the secretary. Either Move Up forms or emails must be completed and delivered to the Trial Secretary prior to 6:00 PM, May 9, 2011. Move-up entries for Sunday, May 15, 2011 must be delivered to the Trial Secretary at the trial site, within 30 minutes of the conclusion of judging on Saturday, May 14, 2011 at the trial site. The request must state the reason and justification for the move from Novice "A" class to the Novice "B" class." Dogs moved up will run at the end of the running order.

## WAIT LIST FOR WITHDRAWN ENTRIES

After the closing date, WCAC is offering a Wait List to fill openings created by withdrawn entries after closing. A maximum of 25 entries will be placed on the wait list. All entries including wait listed entries must be received by the Trial Secretary prior to **Friday, Friday, April 29, 2011 , 6:00 p.m.** (MT). Any entries withdrawn prior to 6:00 PM, May 9, 2011, will be replaced by a wait list entry, a full refund will be given to withdrawn entries when wait listed entries are available to replace the pulled entry. Any wait list entry that does not move off the wait list into the trial by 6:00 PM, May 9, 2011 will receive a full refund.

## OBSTACLES

Obstacles will meet the specifications for obstacles in the current edition of the Regulations for Agility Trials. Contacts will have rubberized surfaces. All classes will take place outdoors on grass. Ring Measurement minimum of 100' x 100'.

## HEIGHT DIVISIONS

Effective January 1, 2010, exhibitors are no longer required to provide proof to Trial Secretaries that their dog has a valid jump height card as part of the check-in process. Furthermore, this change eliminates the need for a copy of the jump height card to be submitted with an entry form. Dogs without a valid Jump Height Card/Form may still compete; but they must be measured/wicketed by the **Judge of Record** PRIOR to running in their class and this measurement will be valid for that weekend of trials only. The exception to this requirement is a dog entered in the 24" or 26" height division. However, if a **Volunteer Measuring Official (VMO)** or an **Agility Field Rep** is present; **ALL** dogs without a valid Jump Height Card/Form must be measured at some time during the trial or cluster of trials. This does not preclude having the dog wicketed by the Judge of Record if the VMO or Rep is not available to measure the dog **before** its first run of the trial or cluster of trials. It is the exhibitor's responsibility to have their dog measured prior to running and failure to do so will result in the cancellation of any qualifying scores.

| Height at Withers   | Regular Class Jump Heights   | Preferred Classes Jump Heights   |
|---|--|--|
| <i>Owners are responsible for entering their dog in the proper height division. For dogs measuring...</i> | <i>Exhibitors may choose to enter their dog in a higher height division than required by AKC, but not in a height division lower than the AKC mandated height.</i> | <i>All dogs entering the Preferred Classes for the first time MUST enter at the NOVICE level in both Pref. Std and Pref. JWW. The following jump heights shall be used in all Preferred classes.</i> |
| 11" or less   | 8"   | 4"   |
| 14" or less   | 12"  | 8"   |
| 18" or less   | 16"  | 12"  |
| 22" or less   | 20"  | 16"  |
| Greater than 22"  | 24"  | 20"  |
| Any height, by owner discretion   | 26"  |  |

## COURSE FAMILIARIZATION & TIMING

Handlers in all classes are permitted to walk the course, without a dog, during a walk-through period held prior to the start of the class. The walk-through is restricted to handlers entered in that class only. Handlers with multiple dogs, at events with multiple rings may request to walk with a height group other than the one their dog is entered in if a conflict is imminent.

A warm-up area, consisting of a regulation agility jump, may be provided for exhibitors. The warm-up area is to be used exclusively for warming up the dog and not for training or relieving of the dog. Umbrellas are not allowed on the course during the walk thru.

Electronic timing devices may be used.

## AWARDS

Placement Ribbons will be awarded for the first through fourth place in each height division of each class for Standard Agility Classes, FAST and Jumpers with Weaves classes.

|                     |                      |
|---------------------|----------------------|
| <b>First Place</b>  | <b>Blue Ribbon</b>   |
| <b>Second Place</b> | <b>Red Ribbon</b>    |
| <b>Third Place</b>  | <b>Yellow Ribbon</b> |
| <b>Fourth Place</b> | <b>White Ribbon</b>  |

A green qualifying ribbon will be given to all qualifying dogs.  
 Dogs must receive a qualifying score to receive placement awards.

## SPECIAL AWARDS

The following will also be awarded at our trials.

|  |  |
|--|--|
| <b>Titling Rosettes</b>                  | <b>Clean Run Stickers</b>              |
| <b>MACH Titling Rosette and MACH Bar</b> | <b>PAX Titling Rosette and PAX Bar</b> |

All prizes must be claimed the day of the trial. None will be mailed.  
 Ribbons available by self-serve method.

## NOTICE TO EXHIBITORS

### ROUTES TO THE TRIAL

From I-70, Take the I-70-BL exit, EXIT 37, toward US-6/ CLIFTON/ GRAND JCT. Merge onto I-70 BL W. Turn LEFT onto 32 RD (1.2 miles). Stay STRAIGHT to go onto 32 RD/ CO-141 (5.1 mile). Turn SLIGHT RIGHT onto US-50 W (3.6 mile). Turn LEFT onto FAIRGROUNDS ENTRANCE

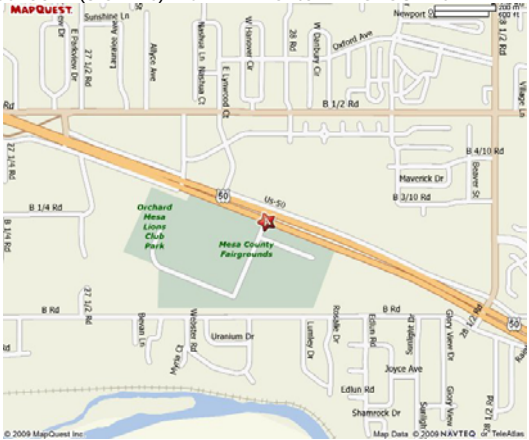

### AREA ACCOMMODATIONS

Please check with Hotels for current information regarding fees and pet policies.

#### RV Parks

##### RV Ranch @ Grand Junction

3238 E. I-70 Business Loop, Grand Junction CO 81520 970-434-6644

##### Big J RV Park

2819 Hwy 50 Grand Junction, CO 81503 970-242-2527

#### Motels

##### La Quinta Inns & Suites

2761 Crossroads Blvd. Grand Junction, CO 81506 970-241-2929

##### Days Inn

733 Horizon Dr. Grand Junction, CO 81506 970-245-7200

##### Hawthorn Suites

225 Main Street Grand Junction, CO 81501 970-242-2525

##### Best Western Inn & Suites

754 Horizon Dr. Grand Junction CO 81506 970-245-1410

##### West Gate Inn

2210 Hwy 6 & 50 Grand Junction, CO 81505 970-241-3020

##### Grand Vista Hotel

2790 Crossroads Blvd Fruita, CO 81506 970-241-8411

##### Holiday Inn

755 Horizon Dr. Grand Junction, CO 81506 970-243-6790

##### Clarion Hotel

755 Horizon Dr. Grand Junction, CO 81506 970-243-6790

Dry camping is allowed at the Fairgrounds. RVs may park in the parking lot.

These motels are approximately 10-30 minutes from the Trial site. WCAC doesn't guarantee availability at these hotels. You are **REQUIRED** to clean up after your dog at all of these motels. All dogs should be aired on lead. **DO NOT** leave dogs unattended inside motel rooms. Please crate your dogs while in motel rooms. The future for using these motels for all Dog Sports is in your hands. **PLEASE** do not damage any motel rooms or their surrounding areas. Your cooperation will ensure the future availability of the area motels. Failure to comply with these simple courtesies is grounds for a show committee, which can result in suspension of AKC privileges and prohibit participation in all future WCAC events.

#### RV's:

PLEASE DO NOT CONTACT THE MESA COUNTY FAIRGROUNDS FOR RESERVATIONS.

WESTERN COLORADO AGILITY CLUB

does not guarantee availability at these motels or RV facilities.

### SAFETY, BEHAVIOR and LIABILITY

The safety of the dog is our primary concern. By entering this trial, exhibitors acknowledge that they are familiar with the rules and regulations of this sport, and that their dogs are familiar with and able to perform all obstacles safely.

It is expressly understood that exhibitors alone are responsible for the behavior of their dogs and/or children. Any exhibitor whose dogs and/or children create an unnecessary disturbance or repeatedly engage in unsafe or disruptive behavior may, at the discretion of the trial committee, be asked to leave the show site. In such case, no refund of any fees paid will be made. The WESTERN COLORADO AGILITY CLUB and its agents, employees, etc., will assume no responsibilities for any loss, damage or injury sustained by exhibitors or handlers, or to any of their dogs or property and further assumes no responsibility for injury to children. The WESTERN COLORADO AGILITY CLUB reserves the right to decline entries for cause and may remove any dog on account of aggression. No one shall have any recourse or claim against the WESTERN COLORADO AGILITY CLUB or any official thereof.

All dogs must be on leash at all times when on trial grounds except when in the designated warm-up area or competing on the course.

All regulations governing the use of this facility, and all regulations and decisions of the trial committee at this trial will be strictly enforced, including and not limited to the recorded information of this premium list.

Puppies under 6 months of age are prohibited at AKC Agility Trials.

**This club does not agree to arbitrate claims as set forth on the Official AKC entry form for this event.**

### ENTRY ELIGIBILITY

This trial is open to all dogs fifteen (15) months of age or older that are registered with the American Kennel Club or that have AKC Limited Registration, Purebred Alternative Listing/Indefinite Listing Privileges (PAL/ILP) or an AKC Canine Partners listing number (in trials offering mixed breed entries), or approved Foundation Stock Service (FSS) breeds are eligible to participate.

Dogs with a Purebred Alternative Listing/Indefinite Listing Privileges (PAL/ILP) or an AKC Canine Partners listing number (in trials allowing mixed breed entries) must be spayed or neutered in order to compete. Wherever the word "dog" is used in these regulations it includes both sexes.

Dogs should be physically sound. Dogs that are blind or deaf shall not be eligible, and neither are bitches in season, aggressive dogs, or dogs suffering from any deformity, injury, or illness which may affect the dog's physical or mental performance. No dog shall compete if it is taped or bandaged in any way or has anything attached to it for medical purposes. Refer to Chapter 2 of the Registration and Discipline Rules for the listing of registerable breeds that may participate. Puppies under six months of age are strictly prohibited from the trial grounds.

### REFUNDS

No entry fee will be refunded if the trial cannot open or be completed by reason of riots, civil disturbances, fire, an act of God, public emergency, act of a public enemy, or any other cause beyond the control of the organizing committee. No entry fee will be refunded in the event a dog is absent, disqualified, excused, or barred from competition by the action of the Trial Committee.

Bitches in season are not permitted to compete in Agility Trials. As such, the club will refund a portion of the paid fees per day of the entry fee paid for bitches unable to compete for this reason upon presentation of a veterinarian certificate. This certificate must be presented to the Trial Secretary prior to the start of judging on the first day of the trial or cluster of trials. A \$25.00/entered day recording fee will be withheld for entries withdrawn due to a bitch being reported in season.

### RINGSIDE

Dogs may arrive any time prior to judging. If a measurement is necessary, it is the exhibitor's responsibility to have their dog(s) measured prior to running. All dogs not needed for further judging will be excused.

Judges are not required to wait for dogs. The Owner of each dog is solely responsible for having it ready at ringside when it is to be judged. The Club has no responsibility for providing service through a public address system or stewards or runners for the purpose of calling or locating dogs that are not brought into the ring when required. Exhibitors may bring their own chairs and tenting for shade.

### CRATING and SEATING

Crating will be restricted to outside the ring area. There will be crating area available at the show grounds, but crating space is not guaranteed. The Show Site Committee reserves the right to alter crating arrangements for space purposes. Exhibitors are responsible for the conditions in and around their own crate. No dogs will be permitted to stay overnight at the show site.

A reserved crating area will be provided for trial workers. X-pens may not be allowed.

### CATALOGS

Catalogs are available at the trial for \$5.00. Running order sheets will be available to all exhibitors at no charge.



OFFICIAL AMERICAN KENNEL CLUB AGILITY TRIAL MOVE-UP FORM

USE THIS FORM ONLY TO **MOVE UP** TO A HIGHER AGILITY CLASS

Move-Up entries for Saturday, May 14, 2011 will be accepted for dogs that have completed a title after the closing date. Email notification of move ups is acceptable, with return receipt verification from the secretary. Either Move Up forms or emails must be completed and delivered to the Trial Secretary prior to 6:00 PM, May 9, 2011. Move-up entries for Sunday, May 15, 2011 must be delivered to the Trial Secretary at the trial site, within 30 minutes of the conclusion of judging on Saturday, May 14, 2011 at the trial site. The request must state the reason and justification for the move from Novice "A" class to the Novice "B" class." Dogs moved up will run at the end of the running order.

ENTRY VALID FOR LISTED TRIAL AND DATE

**WESTERN COLORADO AGILITY CLUB  
AGILITY TRIAL**

Saturday, May 14, 2011  Sunday, May 15, 2011

**MOVE ENTRY TO:**

| STANDARD AGILITY CLASS:    | <i>(circle one)</i> |        |        |                  | JUMP |
|----------------------------|---------------------|--------|--------|------------------|------|
| HEIGHT <i>(circle one)</i> |                     |        |        |                  |      |
| REGULAR:                   | OPEN                | EXC-A  | EXC-B  | 8 12 16 20 24 26 |      |
| PREFERRED:                 | OPEN-P              | EXC-AP | EXC-BP | 4 8 12 16 20     |      |

| JUMPERS WITH WEAVES CLASS: | <i>(circle one)</i> |        |        |                  | JUMP |
|----------------------------|---------------------|--------|--------|------------------|------|
| HEIGHT <i>(circle one)</i> |                     |        |        |                  |      |
| REGULAR:                   | OPEN                | EXC-A  | EXC-B  | 8 12 16 20 24 26 |      |
| PREFERRED:                 | OPEN-P              | EXC-AP | EXC-BP | 4 8 12 16 20     |      |

| FAST CLASS:                | <i>(circle one)</i> |        |        |                  | JUMP |
|----------------------------|---------------------|--------|--------|------------------|------|
| HEIGHT <i>(circle one)</i> |                     |        |        |                  |      |
| REGULAR:                   | OPEN                | EXC-A  | EXC-B  | 8 12 16 20 24 26 |      |
| PREFERRED:                 | OPEN-P              | EXC-AP | EXC-BP | 4 8 12 16 20     |      |

**ARM BAND NUMBER:** \_\_\_\_\_

AKC REGISTERED NAME (INCLUDE AKC TITLES ONLY)

CALL NAME:

ACTUAL OWNER/S (Please Print)

I certify that I am the actual owner of the dog, or that I am the duly authorized agent of the actual owner whose name I have entered above in consideration of the acceptance of this entry, I (we) agree to abide by the rules and regulations of the American Kennel Club in effect at the time of this show or obedience trial or agility trial, and further agree to be bound by the 'Agreement' printed on the official entry form. I (we) certify and represent that the dog entered is not a hazard to persons or other dogs.

SIGNATURE OF OWNER OR HIS AGENT DULY AUTHORIZED TO MAKE THIS ENTRY  
PARENT OR GUARDIAN SIGNATURE IF OWNER IS UNDER 18

SIGNATURE OF SECRETARY

DATE APPROVED:

**Please Lend Us A Hand!**

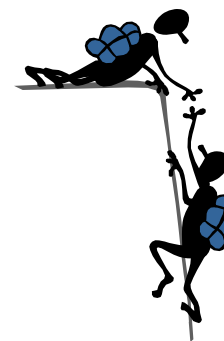

Every trial's success is based on those who can lend a hand. We'd love to have your help! Please fill in the following information, and return it to the trial secretary with your entry to the trial.

**Name:** \_\_\_\_\_

**Address:** \_\_\_\_\_

**Phone:** \_\_\_\_\_

**Email:** \_\_\_\_\_

Please check off the classes you will be ENTERED in:

- |   |  |   |
|---|--|---|
| <input type="checkbox"/> Standard Novice    | <input type="checkbox"/> JWW Novice    | <input type="checkbox"/> FAST Novice    |
| <input type="checkbox"/> Standard Open      | <input type="checkbox"/> JWW Open      | <input type="checkbox"/> FAST Open      |
| <input type="checkbox"/> Standard Excellent | <input type="checkbox"/> JWW Excellent | <input type="checkbox"/> FAST Excellent |

Please indicate which JOBS you wish to WORK:

- |                      |                            |                     |
|----------------------|----------------------------|---------------------|
| _____ Scribe         | _____ Timer                | _____ Scribe Runner |
| _____ Course Builder | _____ Score Table          | _____ Leash Runner  |
| _____ Gate Steward   | _____ Jump Steward         | _____ Ribbons       |
| _____ Scribe Assist. | _____ Wherever I am needed |                     |

Height class(es) entered in (please circle): 4 8 12 16 20 24 26

I am entered (please circle): Saturday Sunday

**Additional comments:** \_\_\_\_\_

Please check in at the Worker's List upon your arrival for possible volunteer assignments.

**Thank you from  
WESTERN COLORADO AGILITY CLUB**

**Western Colorado Agility Club  
Deb Ascher, Trial Secretary  
3083 Coyote Ridge Dr  
Berthoud CO 80513**

**DATED MATERIAL  
PLEASE RUSH**